

Planning Permit No. A/1978/89
APPROVED
 Subject to the conditions in this office file.
 No. A/2680/831/07/88
 31/07/88
 FOR MEMBER SECRETARY
 MADRAS METROPOLITAN
 DEVELOPMENT AUTHORITY

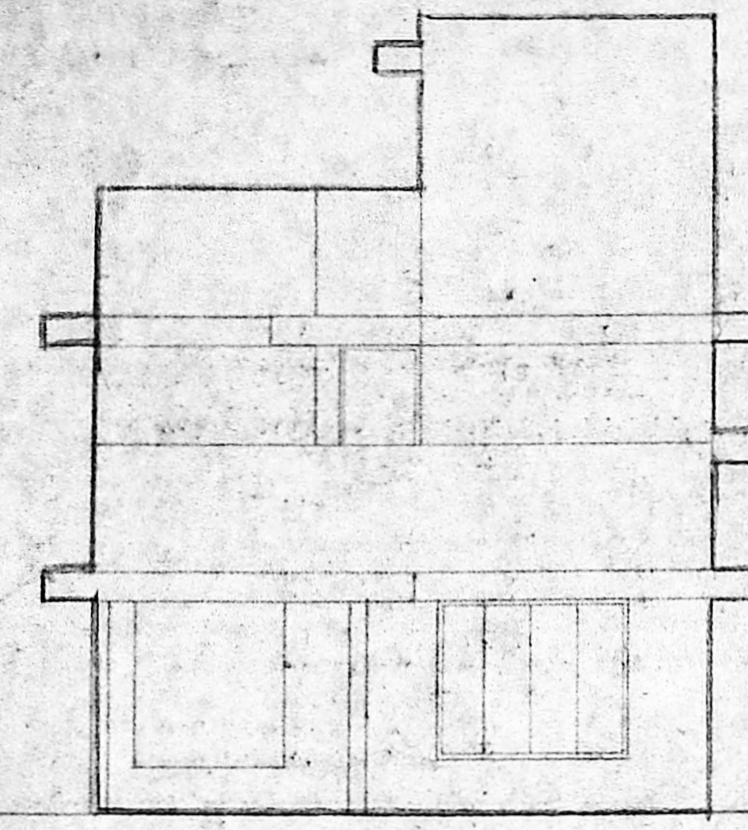

FRONT ELEVATION

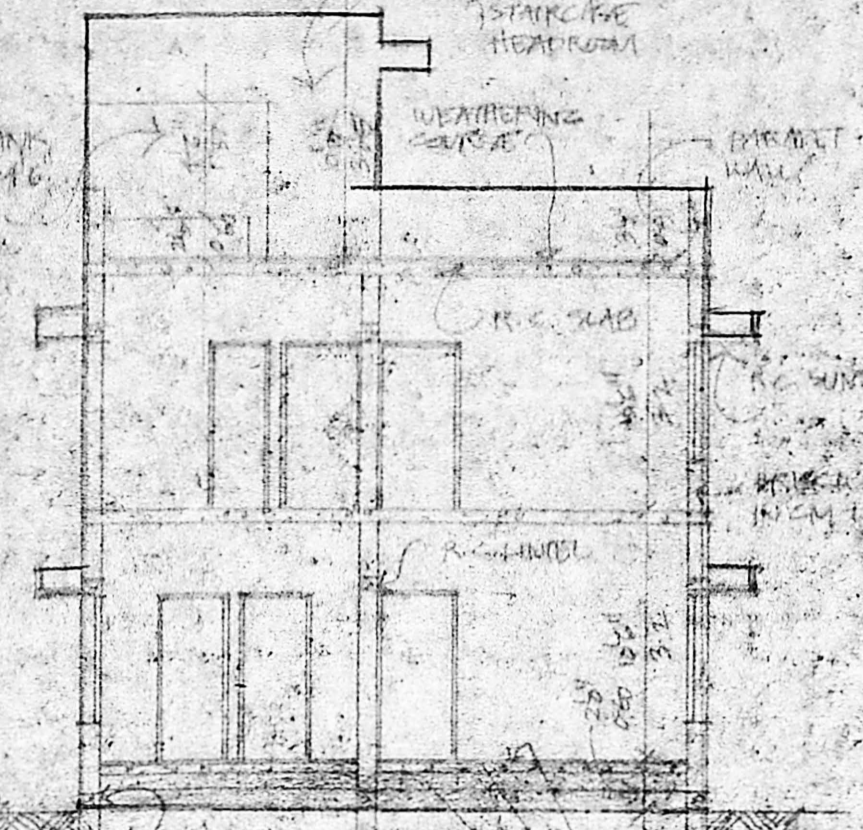

SECTION A-A

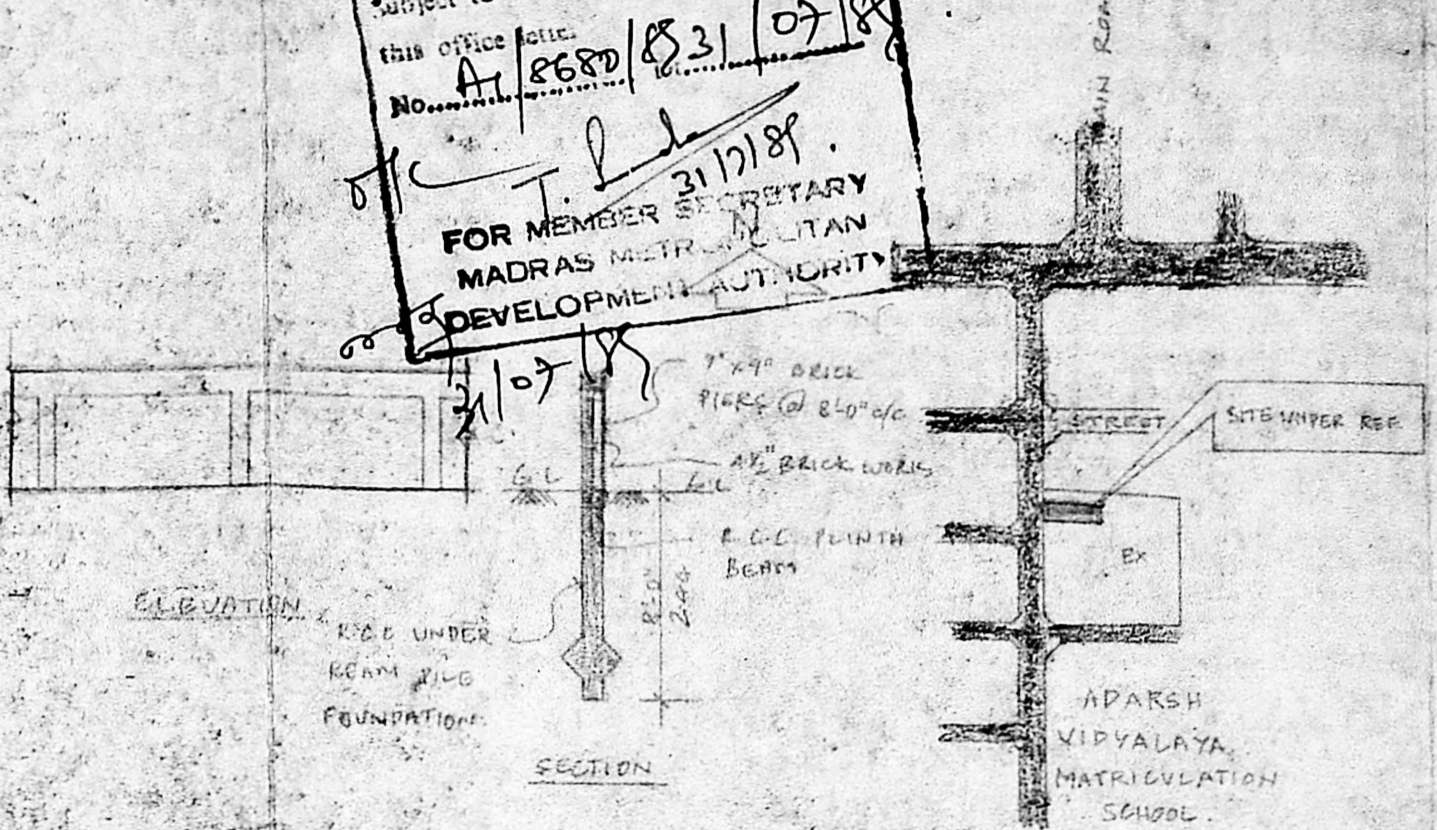

DETAILS OF COMPOUND WALL

TOP PLAN (NOT TO SCALE)

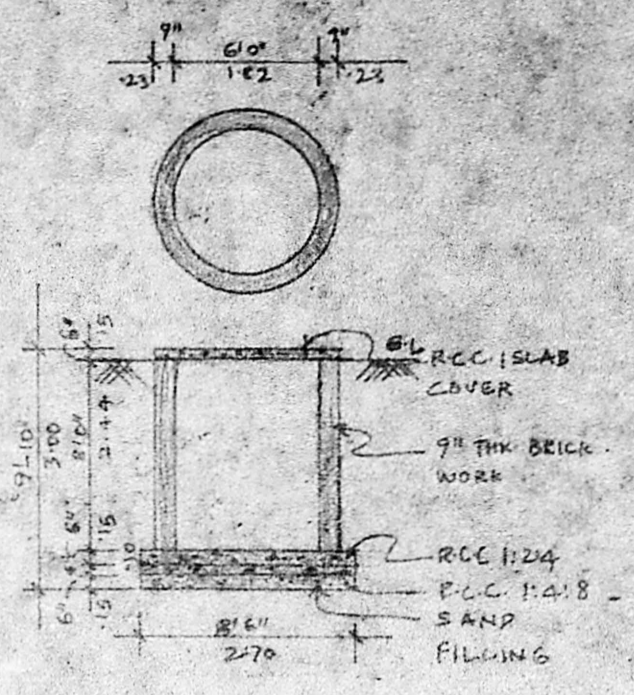

PLAN AND SECTION OF U.S. SUMP

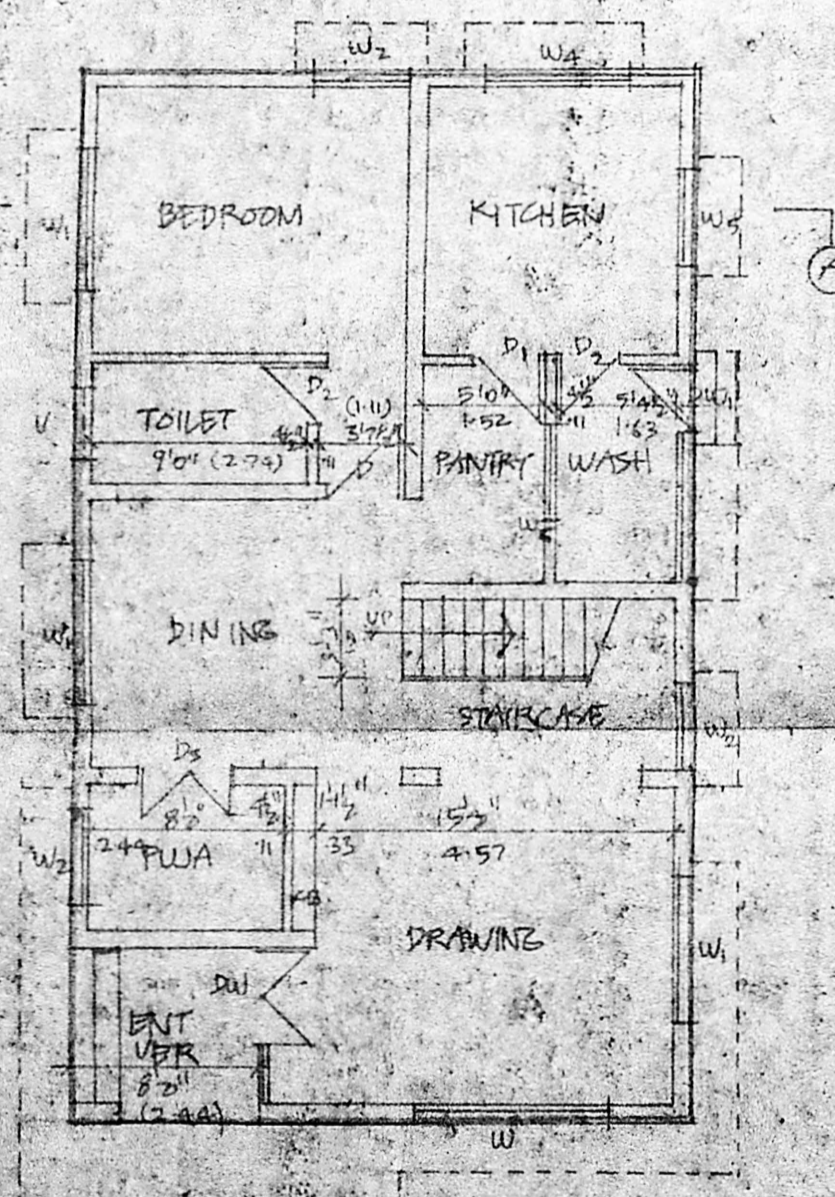
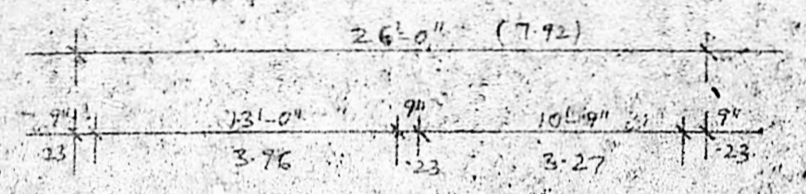
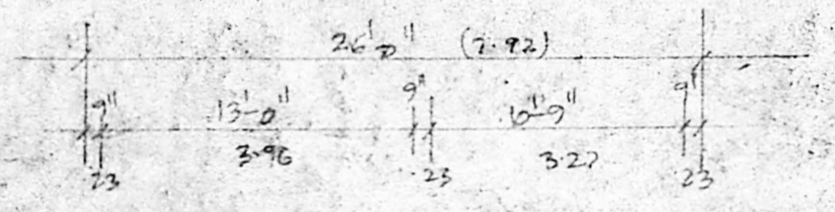

GROUND FLOOR PLAN

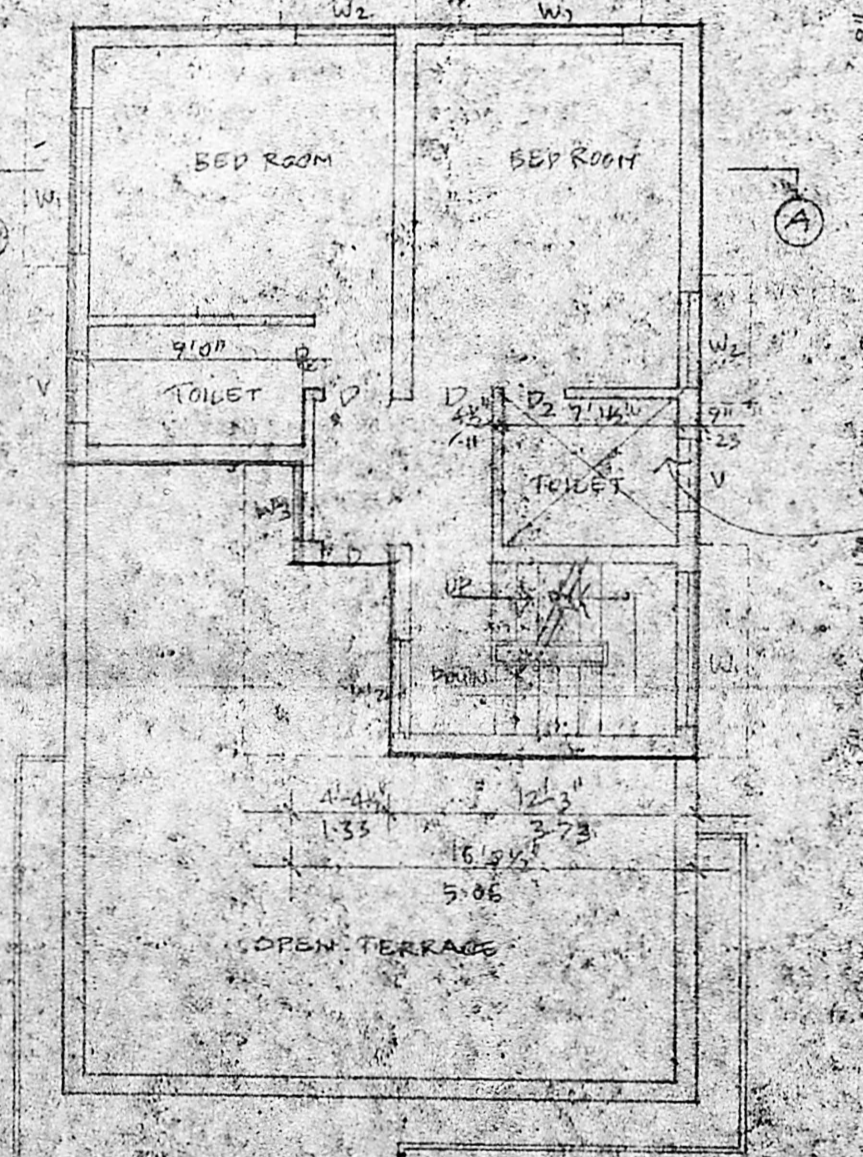

FIRST FLOOR PLAN

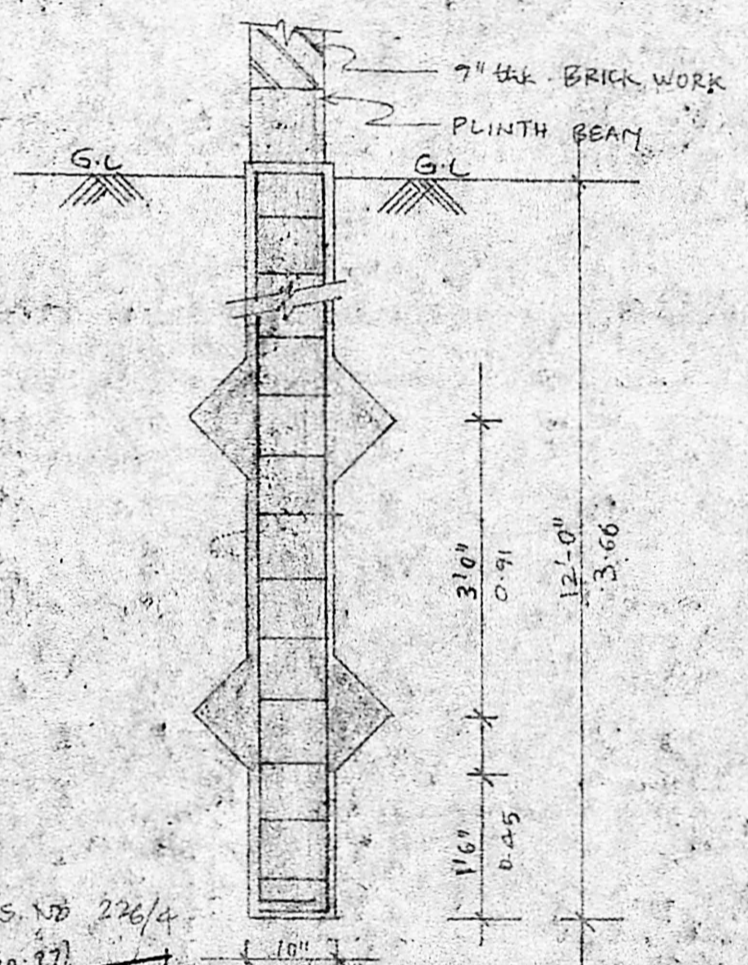

10" Ø PILE FOUNDATION DETAIL

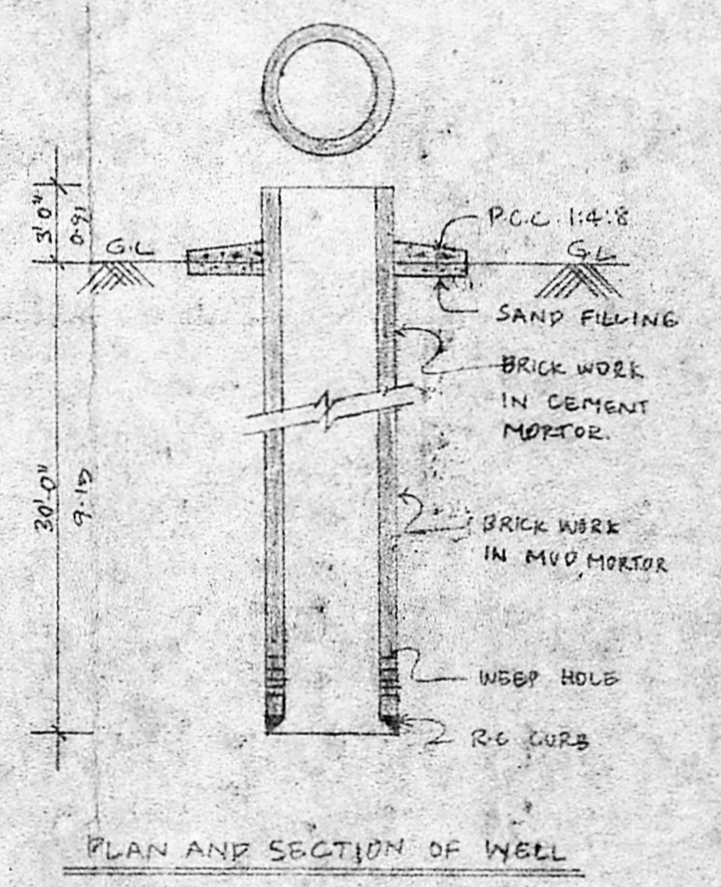

PLAN AND SECTION OF WELL

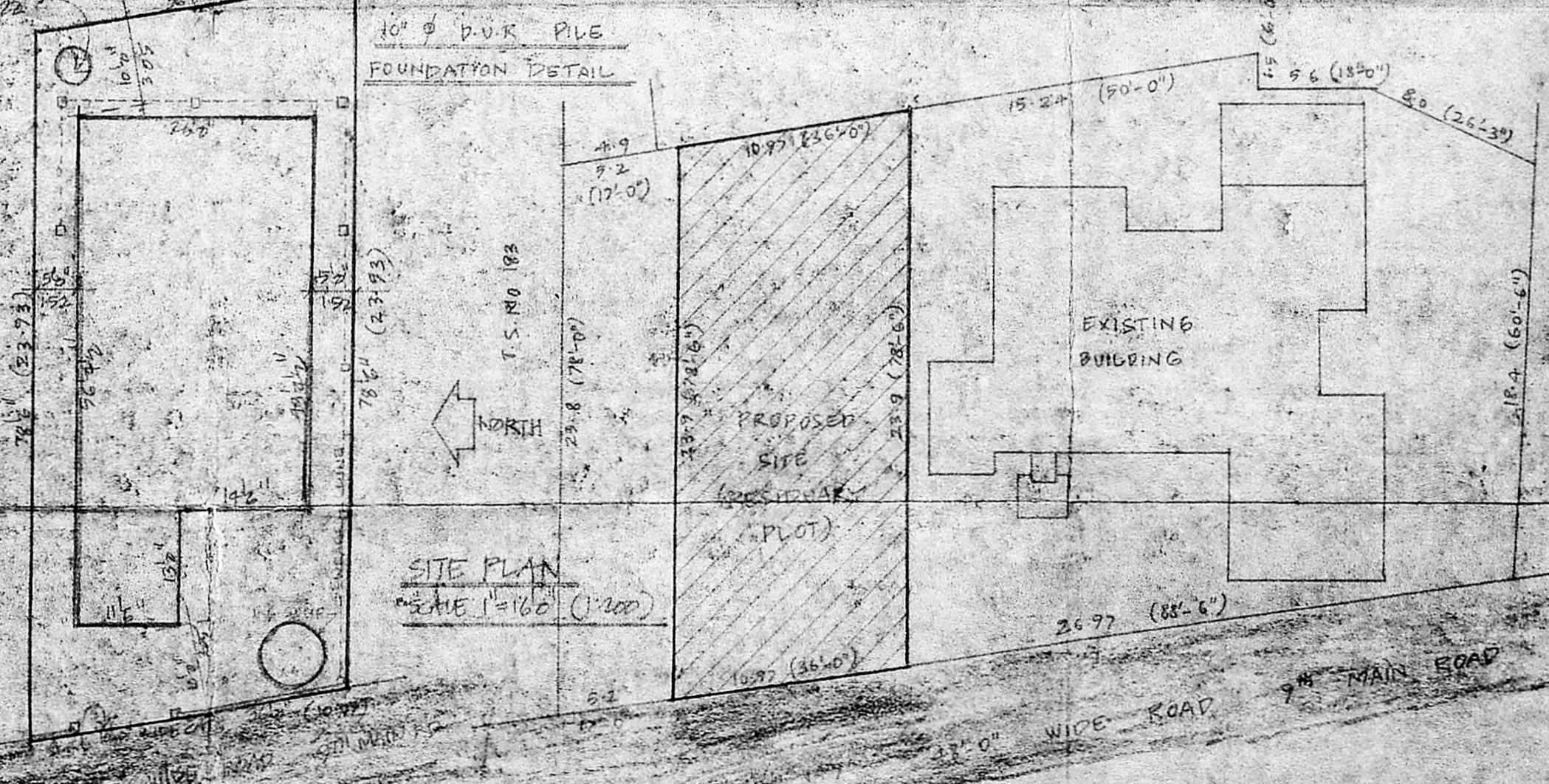

SITE PLAN

SITE PLAN SHOWING RESIDUARY PLOT

SCALE 1:250

SCHEDULE OF JOINERY			
DW	DOOR LHM WINDOW	6'-2" x 7'-0"	1.100 x 2.13
DW1	DOOR CUM WINDOW	7'-0" x 7'-0"	1.74 x 2.13
D	DOOR	3'-3" x 7'-0"	1.00 x 2.13
D1	DOOR	3'-0" x 7'-0"	0.75 x 2.13
D2	DOOR	2'-6" x 7'-0"	0.75 x 2.13
D3	DOOR	4'-0" x 7'-0"	1.22 x 2.13
W	WINDOW	2'-0" x 2'-0"	2.00 x 2.00
W1	ASSY. WINDOW	6'-0" x 5'-0"	1.82 x 1.52
W2	SECURITY WINDOW	4'-0" x 6'-0"	1.22 x 1.52
W3	PARTIAL WINDOW	3'-0" x 5'-0"	0.75 x 1.52
W4	PARTIAL WINDOW	4'-0" x 3'-0"	1.22 x 0.91
W5	WINDOW	4'-0" x 3'-0"	1.22 x 0.91
W6	WINDOW	4'-0" x 4'-0"	1.22 x 1.22
V	VENTILATOR	3'-0" x 2'-0"	0.75 x 0.75

- SPECIFICATION**
- FOUNDATION USING UNDER BEAM PILES IN R.C.C. 1:2:4.
 - BRICK WORK IN BASEMENT, SUPER STRUCTURE AND PARAPET WALLS 3" THK IN CMTE.
 - R.C.C. 1:2:4 IN LINTELS, SUMMERBES, VOULTS, COLUMNS, BEAMS AND ROOF SLABS.
 - PLASTERING IN CEILING 0.75 WALLS 1:5.
 - PAINTING - WALLS TWO COATS OF GEMENT PAINTS OVER PRIMER. IN JOINERY TWO COATS OF ENAMEL OVER PRIMER.
 - ALL JOINERY IN WELL SEASONED TEAK WOOD.
 - WEATHERING COURSE ONE LAYER OF PRESSED CLAY TILES OVER A BRICK-LIME SCREEN.

COLOUR INDEX

PROPOSED	---
ROADS	---
SITE OF BOUNDARY	---

AREA STATEMENT

AREA OF G.F. 1277.25 Sq. Ft. 118.78 Sq. M.
 AREA OF F.F. 668.09 Sq. Ft. 61.20 Sq. M.
 TOTAL AREA 1945.34 Sq. Ft. 179.98 Sq. M.

SCALE 1/4" = 8'-0" (1:100) 01/06/88

PROPOSED RESIDENCE FOR
 MR. T.N. CHANDRASEKARAN
 PLOT NO. 22A/1, 9TH MAIN ROAD
 IN ANNA NAGAR, S.NO. 227/PE,
 MADRAS - 600 040
 (NADUVAKKAM VILLAGE)

SIGNATURE OF OWNER

T.N. Chandrasekaran

ARCHITECT
 GREGORY BROWN BARCH. AIA
 AT 89 SARASU APARTMENTS
 ANNANAGAR - MADRAS 600040

GREGORY BROWN B. Arch.
 Registered Architect C.A. No. 7073
 R.A. 105187
 ANNA NAGAR, MADRAS - 600 040